

CS 888
 Staircase Data
 Alex Pytel
 09/14/08

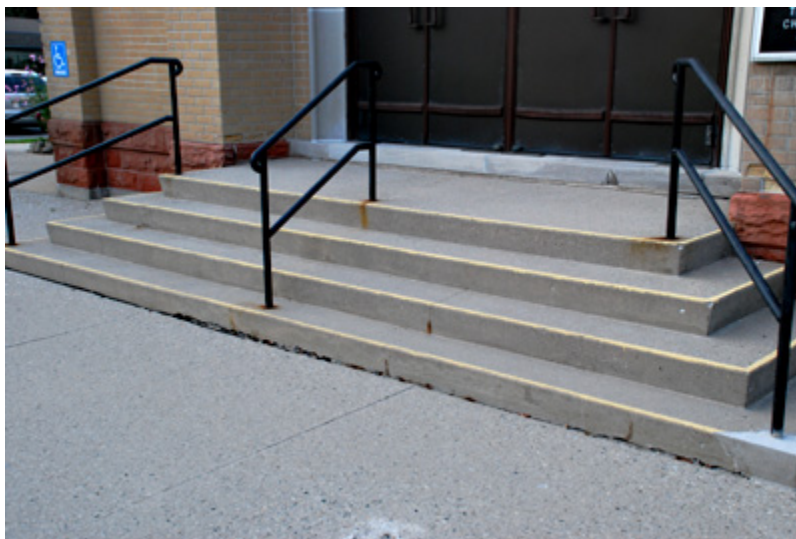

KW/AG Art Center's (Center in the Square) "Secret Staircase"	
Rise	7
Run	10
Total Steps	17
Slope	35
Rise X Run	70
Rise + Run	17
2 Rise + Run	24
Feels	4/5



ZUC Church's Center Staircase	
Rise	7
Run	12.5
Total Steps	4
Slope	30
Rise X Run	87.5
Rise + Run	19.5
2 Rise + Run	26.5
Feels	3/5



ZUC Church's Right Staircase (same as left)	
Rise	5.5
Run	14 (12.5)
Total Steps	4
Slope	24
Rise X Run	69
Rise + Run	18
2 Rise + Run	23.5
Feels	4/5

(1.5 overhang)



Registry Theater Entrance Stairs	
Rise	5.5-6 (5.75)
Run	14-14.75 (14.25)
Total Steps	5
Slope	22
Rise X Run	82
Rise + Run	20
2 Rise + Run	25.75
Feels	3/5

(averages in parentheses)



Police Division 1 Stairs	
Rise	5-6 (5.6)
Run	13-13.75(13.5)
Total Steps	6
Slope	23
Rise X Run	76
Rise + Run	19
2Rise + Run	25
Feels	1/5



Ministry of AG Provincial Courthouse Stairs	
Rise	5.75-8(6.4)
Run	14.5
Total Steps	10
Slope	24
Rise X Run	93
Rise + Run	21
2 Rise + Run	27
Feels	1/5



The Galleria on Frederick "Secret Staircase"	
Rise	7
Run	11
Total Steps	17
Slope	33
Rise X Run	77
Rise + Run	18
2Rise + Run	25
Feels	4/5