

Old House Attics, Kitchener

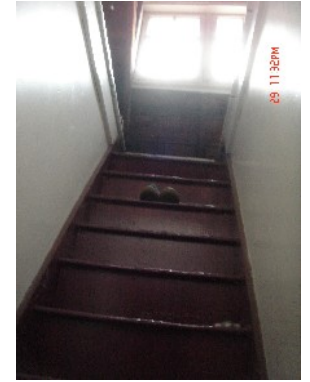

rise 8.5"

run 7.75" (6.75")

rise times run 57.4"

rise plus run 15.3 [23.8]

slope 1.3 (52 degrees)

Feel: don't really want to take anything up, even worse down...

Victoria Park, Kitchener



rise 10.5"

run 25.5" (24")

rise times run 252"

rise plus run 34.5 [45]

slope 0.44 (24 degrees)

Feel: Slow going down

More like a "*modern*" bench...